

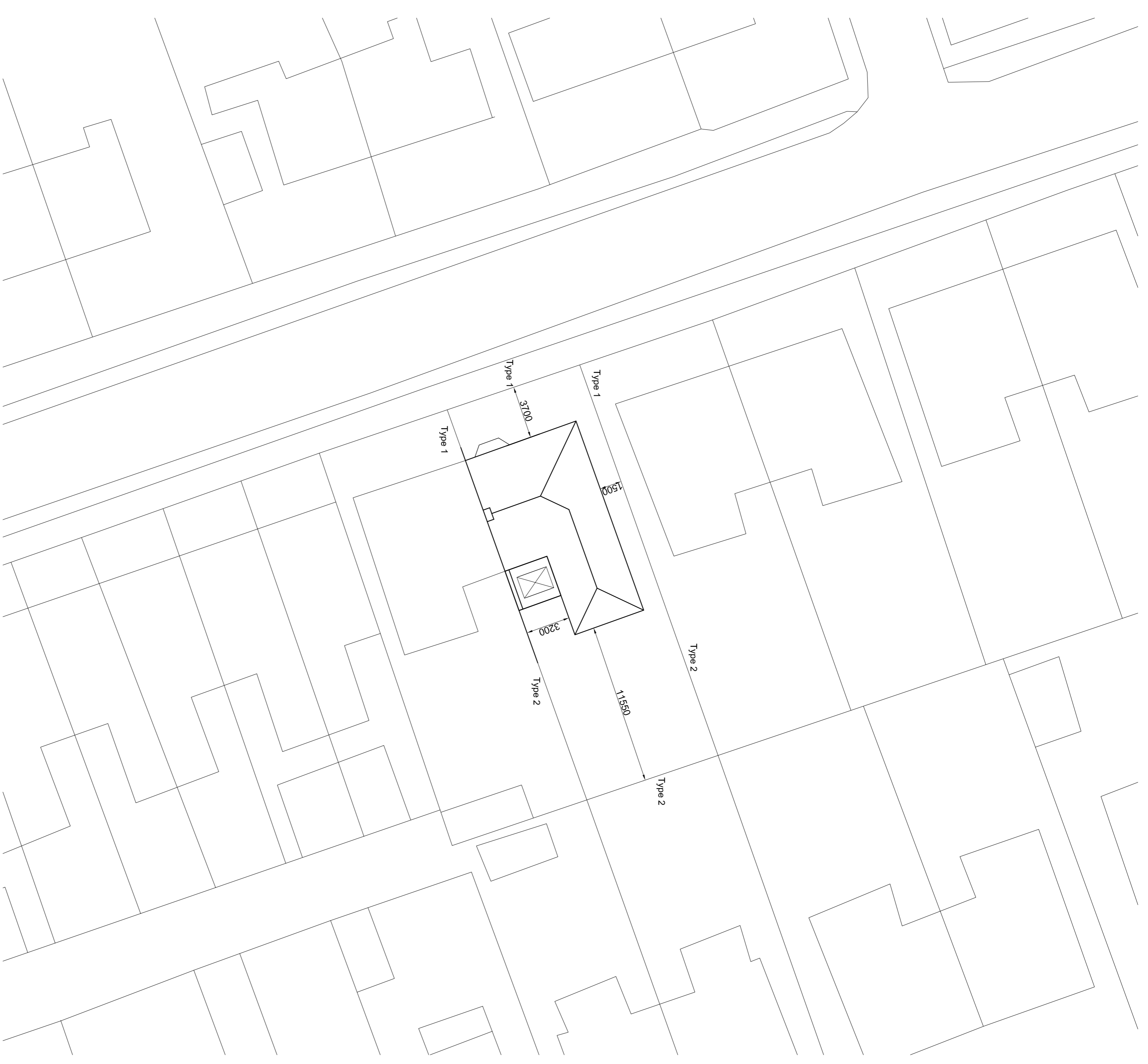

Existing Site Plan



Proposed Site Plan

**NOTE:**  
**BOUNDARY TREATMENT**  
 Type 1 Brick Dwarf Wall (600mm approx)  
 Type 2 Close Boarded Fence (1800mm approx)

**TREES WITHIN 12m:**  
 No known trees within 12m of the site

**GENERAL:**  
 All drawings / Plans are to be read in conjunction with attached specification  
 All dimensions are to be checked by the building contractor prior to the commencement of work and any discrepancies referred back to Plant Design NE Ltd  
 Copyright of these plans remains under the ownership of Plant Design NE Ltd

**REVISIONS:**  
 Rev / date / rev by / note

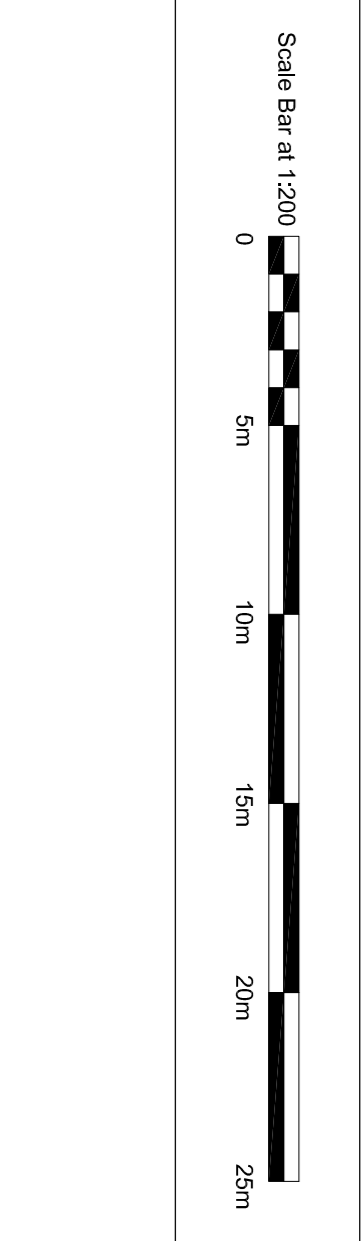
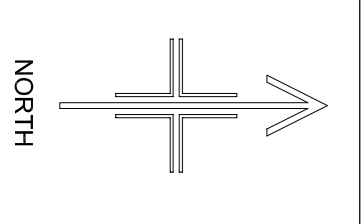

<b>DRW. TITLE:</b>	Site Plan
<b>DRAWN BY:</b>	DC
<b>DATE:</b>	Jun 2015
<b>SCALE:</b>	1:200
<b>PAPER:</b>	A1

**PROJECT:** Rear Extension  
**CLIENT:** Ms B Peters  
**PROJECT ADDRESS:** 44 West Avenue  
 South Shields  
 NE33 6CX

**RIBA**  
**RICS**  
 Plant Design NE Ltd  
 The Village Studio, 14 The Village  
 Ryhope, Sunderland  
 NE10 2JH  
 t: 0191 523 6679  
 e: info@plantdesignuk.com  
 w: www.plantdesignuk.com

**Plant**  
 Plant Design NE Ltd  
 29 The Row, Durness Hall  
 Newcastle Upon Tyne  
 NE1 1LJ  
 t: 0464 604 3757  
 e: info@plantdesignuk.com  
 w: www.plantdesignuk.com

CONCEPT